

APPROVED
SUBJECT TO THE CONDITIONS IN COLUMN FOUNDATION
THIS OFFICE LETTER
No. B2/10985/2001 Date 17/6/2001
FOR MEMBER SECRETARY
CHENNAI METROPOLITAN
DEVELOPMENT AUTHORITY
CHENNAI-600 008.

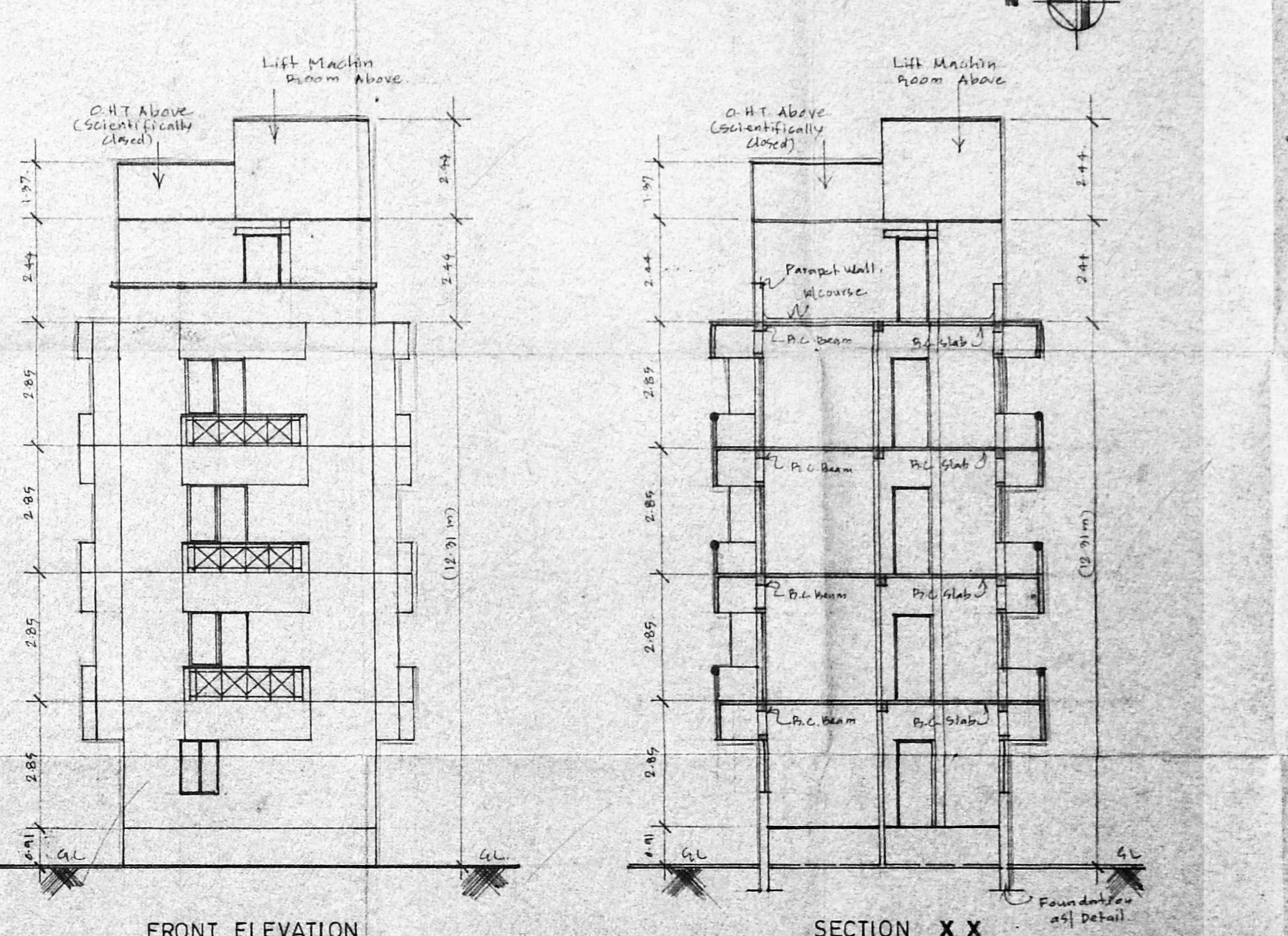
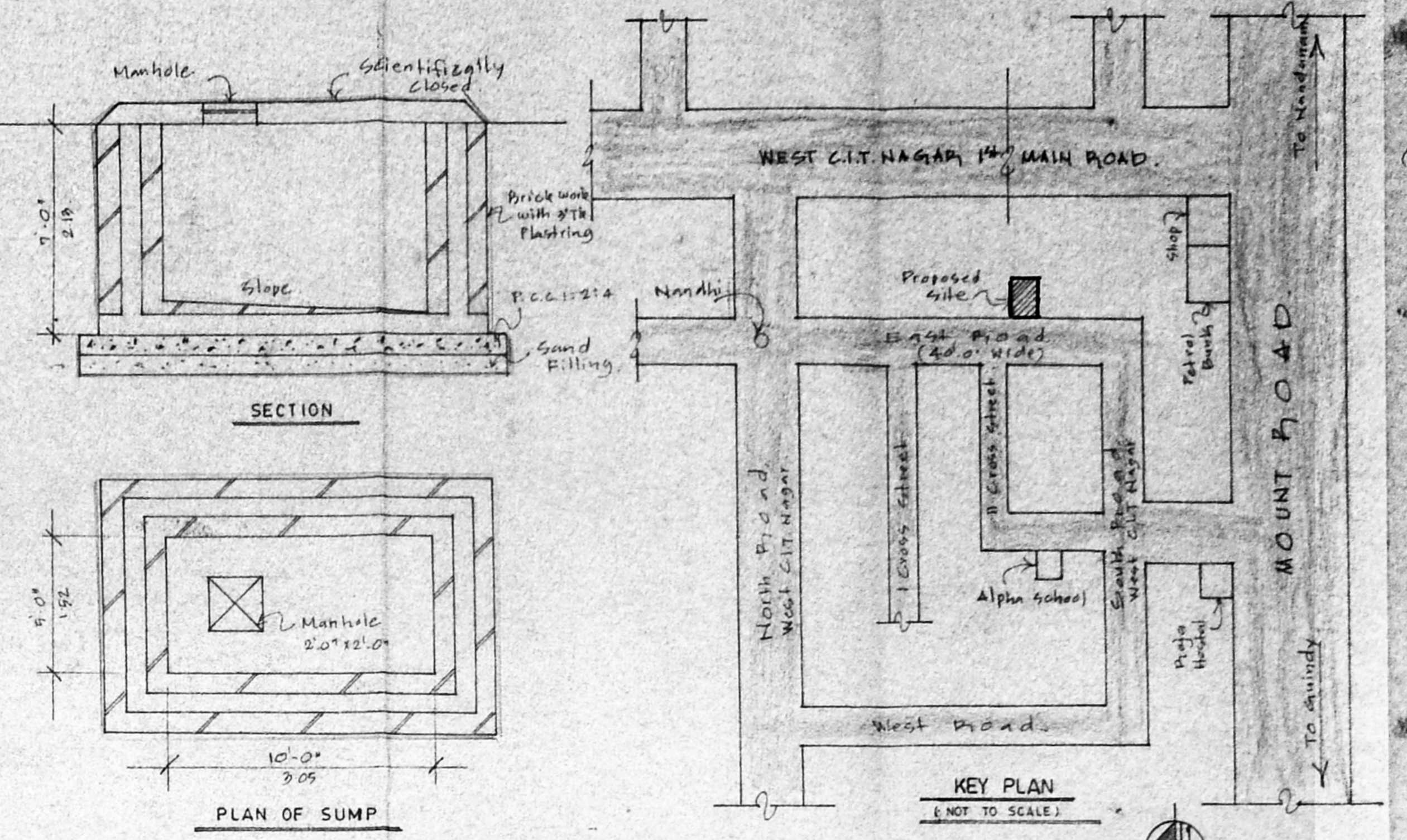
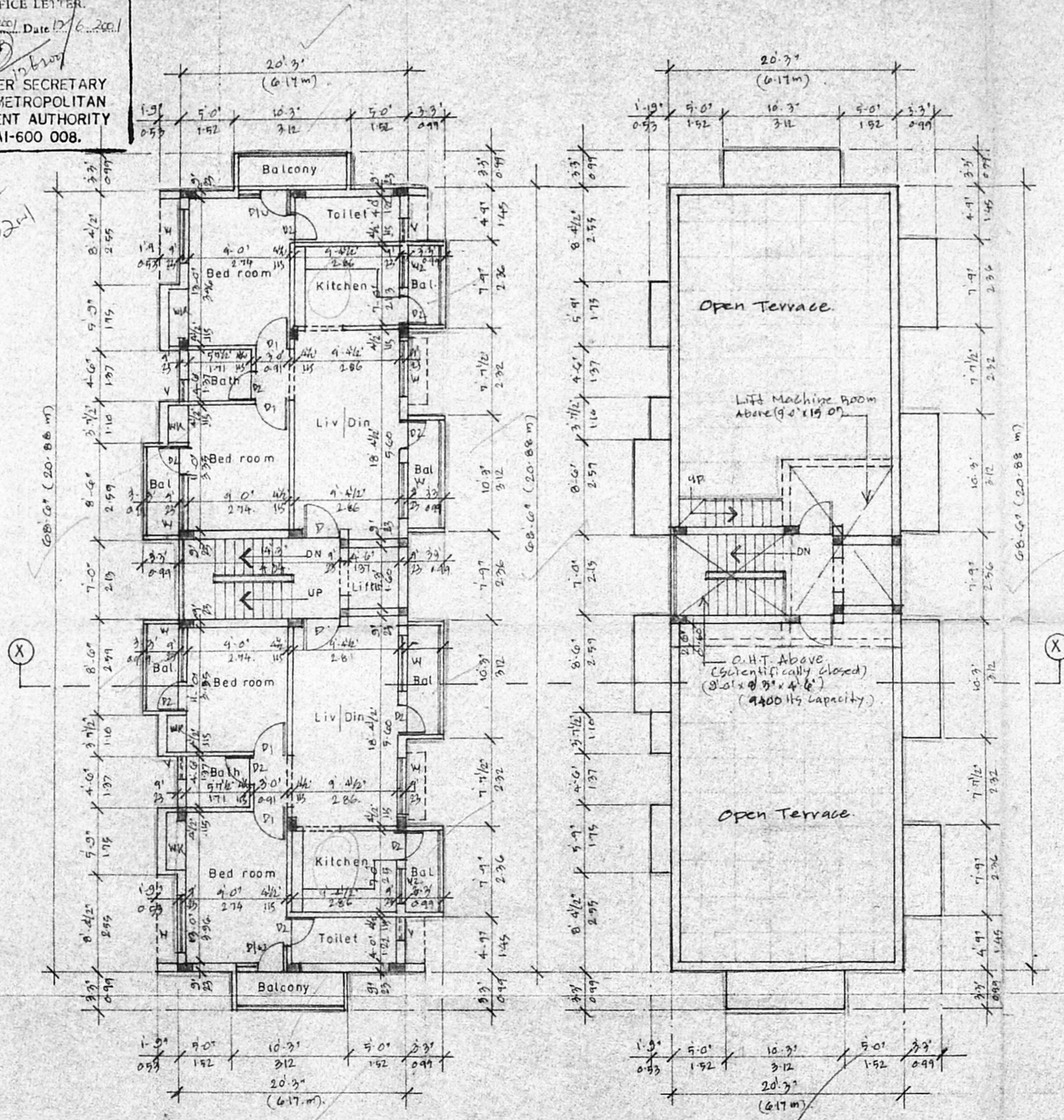

Schedule of Joinery:

No	Width	Height	Remarks
D1	3'-0"	7'-0"	C.W. Duplex 9.5mm
D2	3'-0"	7'-0"	-Do-
D3	2'-0"	7'-0"	-Do-
W1	4'-0"	4'-0"	C.W. Glazed Window
W2	3'-0"	4'-0"	-Do-
W3	3'-0"	4'-0"	-Do-
W4	4'-0"	7'-0"	C.W. Door/Window
V	2'-0"	3'-0"	2.5" Vent. Lator

CMDA (B) / NO 1

Specification: B2/10985/2001

- R.C.C. in all
- R.C.C. in all
- 200 mm brick in C.M. 1:3
- 115 mm brick in C.M. 1:3
- Plastering the walls in C.M. 1:3
- Plastering the walls in C.M. 1:3
- Weathering of all roof slabs with D.P. concrete
- The O.H.T. is Scientificallly closed
- The U.G. sump is Scientificallly closed to all W.C.s in Ground Floor floor by 0.91m in Ground Level

Area Statement: 49 ft 54 m

Plot Area: 4246.31 : 403.79

Proposed Construction:

Ground Floor Area: 1987.13 : 125.87
 First Floor Area: 1658.81 : 154.11
 Second Floor Area: 1658.81 : 154.11
 Third Floor Area: 1658.81 : 154.11

Total Builtup Area: 6363.56 : 594.19

P.S.I Applied For: 1.498

Plot Coverage: 39.06%

Legend:

- Proposed Construction
- Boundary Line
- P.O. & G.
- Sewer Line
- Water Line

Owner:

Job Title:

Proposed Apartments at Old D.No.9
 New D.No. 20, East Road, West
 C.I.T. Nagar Chennai - 35
 Bearing T.S. No. 21, Block No. 13
 Government Farm Village
 Mambalam, Guindy, Tattuk,
 Chennai District.

Scale: 1"=8'-0" **Date:** 12.02.2001

Licensed Surveyor:

V. SRINIVASAN, AIAA
 Registered Architect, C.A. No. 1014
 Licensed Surveyor, Construction of Chennai
 P.A. No. 34
 6, South Road, West C.I.T. Nagar
 Chennai - 600 035. Phone: 433 42 62